

CWW910012
M/AAA

STATE OF ILLINOIS)
) SS.
COUNTY OF C O O K)

AFFIDAVIT OF CHARLES WESSELHOFT

Charles Wesselhoft, being duly sworn on oath states that copies of the Illinois Steel Group/Illinois Cast Metals Association rulemaking proposal, subsequently designated by the Illinois Pollution Control Board as docket No. R90-26, were properly served on the Illinois Department of Energy and Natural Resources and on the Illinois Attorney General's office by certified mail, return receipt requested. Copies of said return receipts are attached hereto as Exhibit A.

FURTHER, AFFIANT SAYETH NOT

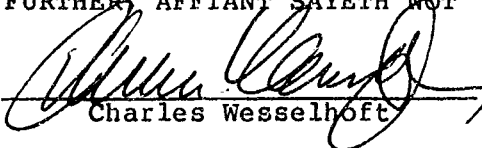
Charles Wesselhoft

Subscribed and sworn to
before me this 1st day
of February, 1991.

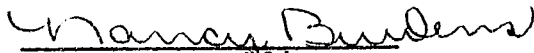
Notary Public



BEFORE THE ILLINOIS POLLUTION CONTROL BOARD

IN THE MATTER OF:)
SOLID WASTE RULES FOR) R90-26
THE ILLINOIS FOUNDRY AND)
STEEL INDUSTRIES)

NOTICE OF FILING

TO: Ms. Dorothy Gunn, Clerk
Illinois Pollution Control Board
State of Illinois Center
100 W. Randolph St., Suite 11-500
Chicago, Illinois 60601

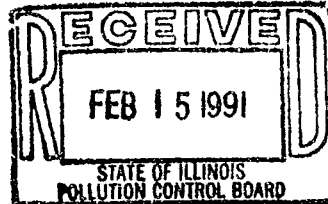

Larry Eastep
Illinois Environmental Protection Agency
2200 Churchill Road
Springfield, IL 62706

Bonnie Eynon-Meyer
Ill. Dept. of Energy & Natural Resources
325 W. Adams, Room 300
Springfield, IL 62704

PLEASE TAKE NOTICE that I have filed with the Clerk of the Illinois Pollution Control Board an original and nine copies of the SECTION 220.EXHIBIT B on behalf of the Illinois Steel Group and Illinois Cast Metals Association, copies of which are herewith served upon you.

ILLINOIS STEEL GROUP

By: [Signature]
James T. Harrington
One of its Attorneys

Dated: February 15, 1991

JAMES T. HARRINGTON
CHARLES W. WESSELHOFT
ROSS & Hardies
150 N. Michigan Avenue
Suite 2600
Chicago, IL 60601

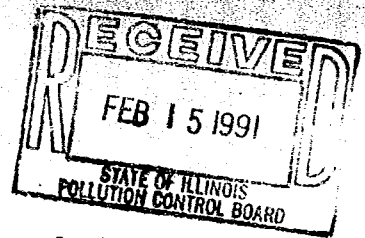

CERTIFICATE OF SERVICE

I, the undersigned certify that I have served the attached SECTION 220.EXHIBIT B FORM on behalf of the Illinois Steel Group and ILLINOIS CAST METALS ASSOCIATION concerning the docket R90-26 upon:

Ms. Dorothy Gunn, Clerk
Illinois Pollution Control Board
State of Illinois Center
100 W. Randolph, Ste. 11-500
Chicago, Illinois 60601

Larry Eastep
Illinois Environmental Protection Agency
2200 Churchill Road
Springfield, IL 62706

Bonnie Eynon-Meyer
Ill.Dept. of Energy & Natural Resources
325 W. Adams, Room 300
Springfield, IL 62704

by depositing said documents in the U.S. Mail at 150 N. Michigan Avenue, Chicago, Illinois, on or before 5:00 P.M. on the 15th day of February, 1991.

A large, stylized handwritten signature in black ink, written over a horizontal line. The signature is cursive and appears to be "Allen [unclear]".

Section 220.Exhibit B Agency Analysis of Economic and Budgetary Effects of Proposed Rulemaking

Agency: Illinois Pollution Control Board standards for new solid waste landfills;
 Heading of the Part: standards for existing solid waste landfills 35 Ill. Adm.
Code parts. 811 & 814.

Administrative Code Citation: _____

Signature of Agency Head: _____

What are the legal reasons for the proposed agency action? Please provide a citation to the Public Act or law, Code of Federal Regulations or copy of the case. Check as many as are applicable:

- Illinois Public Act _____
- Federal Law _____
- State Court Decision _____
- Federal Court Decision _____
- Federal Rules or Regulations _____
- State Administrative Decision X _____
- Other (Please specify) _____

What is the agency's policy objective for the proposed rulemaking?

A. Economic Effect on the Persons Regulated by the Rule

1. What will the economic effect be on persons who will be regulated by the proposed rulemaking? Please complete the following:

(a) The economic effect on persons regulated will be:
 Please check: Positive X Negative _____ No effect _____

(b) The approximate economic impact in dollars will be \$ _____ ? _____.

Note: If the dollar amount is unknown, please outline and attach to this form a specific and detailed explanation of the steps taken by the agency to determine the approximate impact of the rulemaking.

(c) Will the rulemaking impact any existing grants or contracts within the current contract period?

(1) Please check: Yes _____ No X _____

(2) If so, please explain: _____

2. Will there be any new reporting requirements as a result of this rulemaking?

(a) Please check: Yes X No _____

(b) If yes, please specify: _____

(c) Specify the approximate number of person hours needed annually to complete the new proposed reporting requirements.

- Please check:
- 1 - 4 hours _____
 - 5 - 12 hours _____
 - 13 - 25 hours _____
 - 25 or more _____

3. Does the proposed rulemaking change any current reporting requirements?

(a) Please check: Yes _____ No X _____

(b) If yes, please specify: _____

(c) Specify the approximate number of person hours needed annually to complete the current reporting requirements.

- Please check:
- 1 - 4 hours _____
 - 5 - 12 hours _____
 - 13 - 25 hours _____
 - 25 or more _____

4. What is the schedule for completing the reporting requirements?

- Please check:
- Daily _____
 - Weekly _____
 - Monthly _____
 - Quarterly _____
 - Semi-Annually _____
 - Annually X _____
 - Other (Please specify) _____

5. Please circle the number of employees that will be needed to complete the required reporting requirements.

1 2 3 4 5 More than 5 _____ (Please specify)

6. Reporting requirements will best be handled by:

Please check: Typist _____

- Bookkeeper _____
- Word Processor _____
- Computer Input Operator _____
- Executive Secretary _____
- College Graduate _____
- Accountant _____
- Attorney _____
- Supervisory Personnel _____
- Private Consultant _____
- Other (Please specify) _____

7. Does the proposed rulemaking require the completion of any forms?
 Yes _____ No X
 (a) If yes, how many forms? _____
 (b) Specify the number of pages of the form or forms: _____
 (c) Will the proposed rulemaking require forms to be submitted to the agency?
 Yes _____ No _____

8. Please circle the business sector or sectors that will be affected by the proposed rulemaking. Indicate the total number of individual firms, the total number of employees, and the number of individual firms in the business sector or sectors affected in Illinois.

Business Sectors	Total Number of Individual Firms in the Business Sector	Total Number of Employees in the Business Sector	Number of Individual Firms in the Business Sector Affected in Illinois
Agriculture	_____	_____	_____
Construction	_____	_____	_____
Finance	_____	_____	_____
Fishing	_____	_____	_____
Forestry	_____	_____	_____
Insurance	_____	_____	_____
Manufacturing	_____	_____	_____
Mining	_____	_____	_____
Professional Services	_____	_____	_____
Real Estate	_____	_____	_____
Retail Trade	_____	_____	_____
Services	_____	_____	_____
Transportation	_____	_____	_____
Wholesale Trade	_____	_____	_____
*All Sectors of Business	_____	_____	_____
*Other (please specify below)	_____	_____	_____

Other (please specify below)
 Steel Industry 10 15,200 10
 Cast Metals Industry 104+ 20,000 104+

9. Please circle the number of regulatory alternatives considered by the agency:
 0 1 2 3 4 5 6 7 8 9 10

- If more than 10, please specify the number: _____
 (a) Were any alternatives considered to minimize the burden on small businesses?
 Yes _____ No _____
 If yes, please specify the alternatives considered and why they were rejected.
 (b) Were any other alternatives considered?
 Yes _____ No _____

If yes, please specify the alternatives considered and why they were rejected.
 Note: If additional space is needed please provide an attachment.

- B. Anticipated Cost of the Regulation on the Proposing Agency's Budget
1. Will the proposed rulemaking implement a new program?
 (a) Yes _____ No _____
 (b) If yes, please provide the program title.
 2. Will the proposed rulemaking change an existing program?
 (a) Yes _____ No _____
 (b) If yes, please provide the program title.

3. What is the anticipated effect of the proposed rulemaking on the agency's budget?
 (a) Please check: Increase _____ Decrease _____ No change _____
 (b) If an increase or decrease is anticipated, specify the fiscal year in which this change will first occur.
 FY _____

(c) For the fiscal year specified above, please provide the fund allocations earmarked for this program.

Fund Name	_____
Organizational Unit	_____
Personal Services	\$ _____
Retirement Contributions	_____
Social Security	_____
Group Insurance	_____
Contractual Services	_____
Travel	_____
Commodities	_____
Printing	_____
Equipment	_____
Electronic Data Processing	_____
Telecommunications Services	_____
Operation Auto Equipment	_____
Total	\$ _____

Note: If the agency has not broken down its allocation for this particular program by the above line items, it should so indicate, and provide a total amount.

4. Has the agency received any federal grants to implement the proposed rulemaking?
 (a) Please specify: Yes _____ No X _____
 (b) If yes, please specify the fiscal year in which the federal grants will first be received.
 FY _____
 (c) Please provide the federal fund number, as reported to the Bureau of the Budget:

(d) For the fiscal year specified above, please provide the budget allocations earmarked for this program.

Federal Fund Name	_____
Organizational Unit	_____
Personal Services	\$ _____
Retirement Contributions	_____
Social Security	_____
Group Insurance	_____
Contractual Services	_____
Travel	_____
Commodities	_____
Printing	_____
Equipment	_____
Electronic Data Processing	_____
Telecommunications Services	_____
Operation Auto Equipment	_____
Total	\$ _____

Note: If the agency has not broken down its allocation for this particular program by the above line items, it should so indicate, and provide a total amount.

5. Will the proposed rulemaking require any forms to be submitted to the agency?
 Yes _____ No X _____
 (a) If yes, how many forms? _____
 (b) Specify number of pages of the form or forms: _____
 (c) Please circle the number of agency employees needed to review the forms:
 1 2 3 4 5

If less than 1, or more than 5, please specify: _____

6. Will the proposed rulemaking require that forms be reviewed and analyzed by the agency on a periodic basis?
 Yes _____ No X _____
 (a) If yes, how many forms? _____
 (b) Specify the number of pages of the form or forms: _____
 (c) Please circle the number of times the forms will be analyzed annually:

1 2 3 4 5

If less than 1, or more than 5, please specify: _____

7. Will the proposed rulemaking require that reports be reviewed and analyzed by the agency on a periodic basis?
 Yes _____ No X

- (a) If yes, how many reports? _____
- (b) Specify the number of pages of the report or reports: _____
- (c) Please circle the number of times the reports will be analyzed annually:
 1 2 3 4 5

If less than 1, or more than 5, please specify: _____

8. Which of the following best describes how these forms and reports are maintained by the agency? Please check all that apply.

- Computerized _____
- Analyzed in Detail _____
- Review Occasionally _____
- Manually Filed _____
- Filed for Future Reference _____
- Never Looked At _____
- Discarded _____

C. Anticipated Cost of the Regulation on Other State Agencies.

1. What is the anticipated effect of the proposed rulemaking on the budgets of other state agencies?

- (a) Increase X Decrease _____ No change _____ No effect _____
- (b) If an increase or decrease is anticipated, specify the fiscal year in which this change will first occur.
 FY _____
- (c) For the fiscal year specified above, please provide the budget allocations earmarked for this program.

Federal Fund Name	_____
Organizational Unit	_____
Personal Services	\$ _____
Retirement Contributions	_____
Social Security	_____
Group Insurance	_____
Contractual Services	_____
Travel	_____
Commodities	_____
Printing	_____
Equipment	_____
Electronic Data Processing	_____
Telecommunications Services	_____
Operation Auto Equipment	_____
Total	\$ _____

Note: If the agency has not broken down its allocation for this particular program by the above line items, it should so indicate, and provide a total amount.

2. Other than budgetary effects, will the proposed rulemaking in any way effect another state agency's policies?

- (a) Yes _____ No _____
- (b) If yes, please specify: _____

D. Anticipated Cost of the Regulation and its Programs on State Revenue

1. What is the anticipated effect of the proposed rulemaking on State revenue?

- (a) Increase _____ Decrease _____ No change _____
- (b) If an increase or decrease is anticipated, specify the fiscal year in which this change will first occur.
 FY _____
- (c) If an increase or decrease is anticipated, for the fiscal year specified above, please provide the following:
 - (a) Dollar amount \$ _____
 - (b) Fund name _____

2. If the rulemaking has a positive effect on State revenue, will the money be deposited in the State Treasury?
 Yes _____ No _____

3. Will it be necessary for the General Assembly to appropriate any monies generated from this rulemaking proposal prior to its expenditure?

- (a) Yes _____ No _____
- (b) If yes, please specify the month and year when final General Assembly action will be necessary.